

Chevening Road, Queens Park, NW6 6DA

Asking Price £2,200,000

Subject to Contract

Energy Efficiency Rating		Current	Potential
Very energy efficient - lower running costs			
(92 plus)	A		
(81-91)	B		
(69-80)	C		
(55-68)	D		
(39-54)	E		
(21-38)	F		
(1-20)	G		

Environmental Impact (CO ₂) Rating		Current	Potential
Very environmentally friendly - lower CO ₂ emissions			
(92 plus)	A		
(81-91)	B		
(69-80)	C		
(55-68)	D		
(39-54)	E		
(21-38)	F		
(1-20)	G		

We have endeavoured to supply this information as accurate as possible. Before making an offer, buying or renting this property please seek independent or professional advice.

- Possibly one of the most aesthetically pleasing parts of the road
- Extension potential to loft and rear
- Minutes of "Queens Park" parklands
- Impressive period house
- 100 ft rear garden



Tel: +44 (0)2 8960 9988
Fax: +44 (0)2 8960 9989

Email: mail@warwickstateagency.co.uk
warwickstateagents.tv | warwickstateagents.co.uk

69 Chamberlayne Road, London NW10 3ND
Tel: +44 (0)20 8960 9988 Fax: +44 (0)20 8960 9989



Chevening Road, NW6 6DA

Situated in a highly sought after broad tree-lined road... in arguably one of the best spots in the road, close by "Queens Park" parklands, and own private rear garden of over 100 ft. Presently divided into two apartments but would make a beautiful family home, with the potential of extension to rear and loft, subject to the usual consents. Boasting Antique striped timber floorings, high ceilings & period features, in this impressive semi-detached period house, only a stone's throw away from the amenities of both Chamberlayne & Salusbury Road.

The property offers over 1620 sq ft of living/entertaining accommodation, with bright, well proportioned sized rooms and, period moulding and gold hand-painted, marble effect slate fire-place in the reception room into bay window, door to garden from the fitted kitchen, newly fitted contemporary bathroom and separate W.C, additional benefits include panelled doors to the ground floor. Five further rooms, plus a bathroom, separate W.C on the first floor with access to the loft.

Chevening Road is a leafy broad Avenue in Queens Park which leads down to Brondesbury Park, so fairly close to an abundance of Train & bus links, "Queens Park" parklands, shops, bars/cafes and restaurants of both busy Chamberlayne and Salusbury Road.

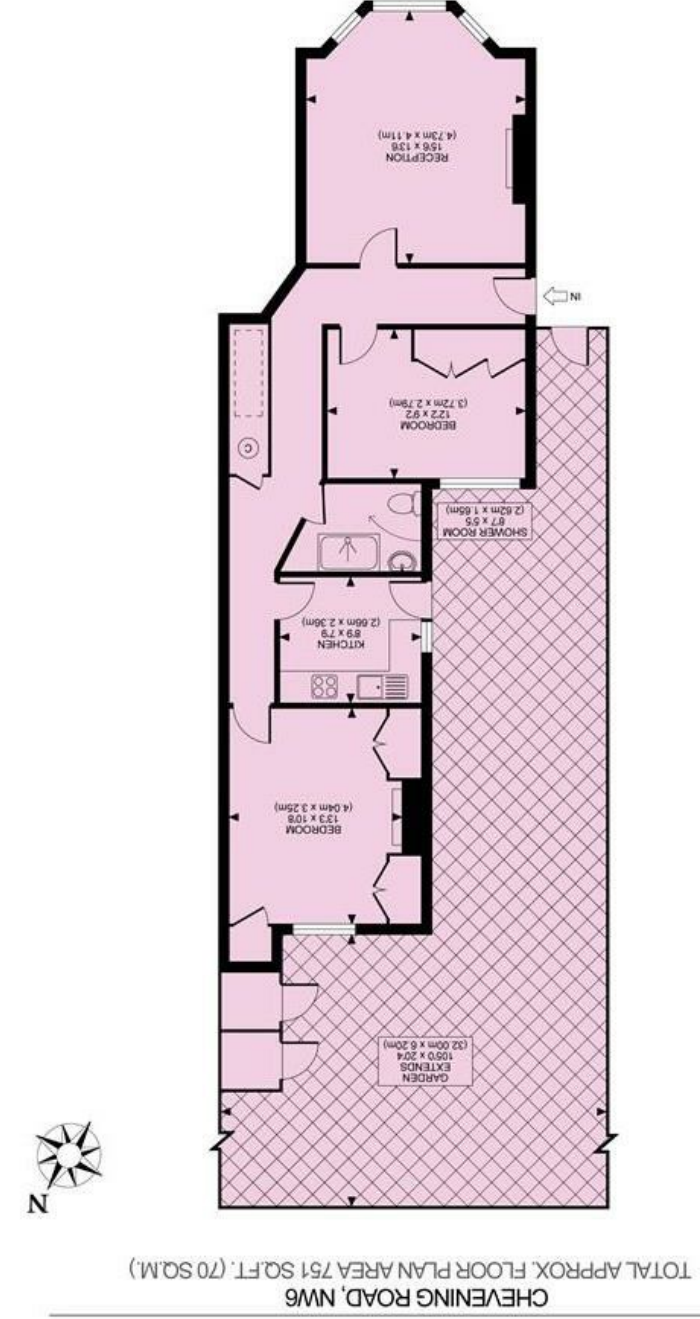

WARWICK
ESTATE AGENTS
25 YEARS
EXPERIENCE

zentuvo

All measurements walls, doors, windows, fittings and their appliances, their size and locations are shown conventionally and are approximate only and cannot be regarded as being a representation either by the seller or his agent nor zentuvo
www.zentuvo.co.uk

Email: mail@warwickestateagency.co.uk | warwickestateagents.co.uk
Tel: +44 (0)20 8960 9988 Fax: +44 (0)20 8960 9989
69 Chamberlayne Road, London NW10 3ND

Tel: +44 (0)2 8960 9988
Fax: +44 (0)2 8960 9989

